

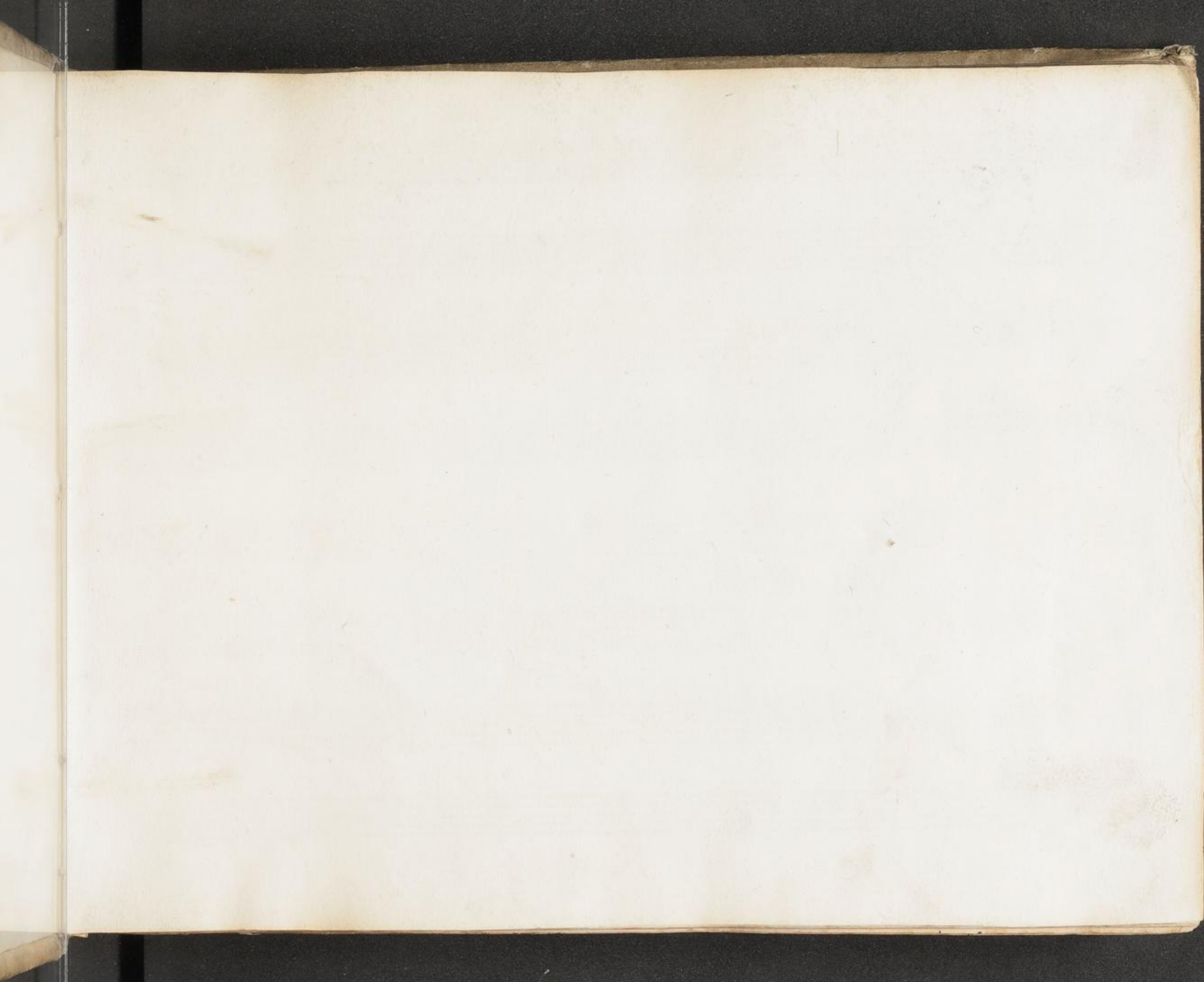

~~4 574~~

Sant  
Ho  
3968

Sonate p. Cembalo

Del Sig.<sup>ro</sup>

A. Domenico Scarlatti

*Allegro*

SANTINI BIBLIOTHEK  
Erasmus  
des Bistums von Stuhlgarten  
MÜNCHEN

Um  
Bibliothek  
München  
L/W.

This section of the manuscript contains six systems of musical notation. Each system consists of two staves, likely representing a treble and bass clef pair. The notation is dense and includes various rhythmic values such as eighth and sixteenth notes, as well as rests and accidentals (sharps and naturals). The handwriting is fluid and characteristic of 18th or 19th-century musical manuscripts.

2

*Moderato e Cantabile*

2

Segue

2

Two empty systems of musical staves, each consisting of a treble and bass clef staff, located at the bottom of the page. The staves are blank, with no notation present.

3

*Prestissimo*

B

Two empty musical staves at the bottom of the page, consisting of five lines each, with no notation.

A

Viuo

*Segue*

4

*Fine*

*Allegro*

5

6

Viuo

6

*Allegro*

8

*Allegro*

8

6

9

9

19

*Allegro*

tre tre tre:

LL

*Viuo*

LL

*Allegro*

12

*Fine*

23

15

*Allegro*

Four empty musical staves, each consisting of five horizontal lines, arranged vertically. They are completely blank, with no notation or markings.

*Allegro*

*Allegriſſimo*

20

21

*Allegro*

22

22

*Allegro*

23

*All: molto*

*Segue*

23

24

Vivo non molto

*Solo*

25

*molto i detti.*

*Segue*

25

25

*Allegro*

*Segue*

*Allegro*

27

Two empty five-line musical staves, likely intended for additional notation or as a placeholder.

Vivo

29

Viuo

Two sets of empty musical staves, each consisting of five horizontal lines, located at the bottom of the page.

Fine

*Fine*

*Allegro*

*Segue*

Two empty musical staves, consisting of five lines each, located at the bottom of the page.

Sonate p. Cembalo

Del Sig.<sup>o</sup>

D. Domenico Scarlatti

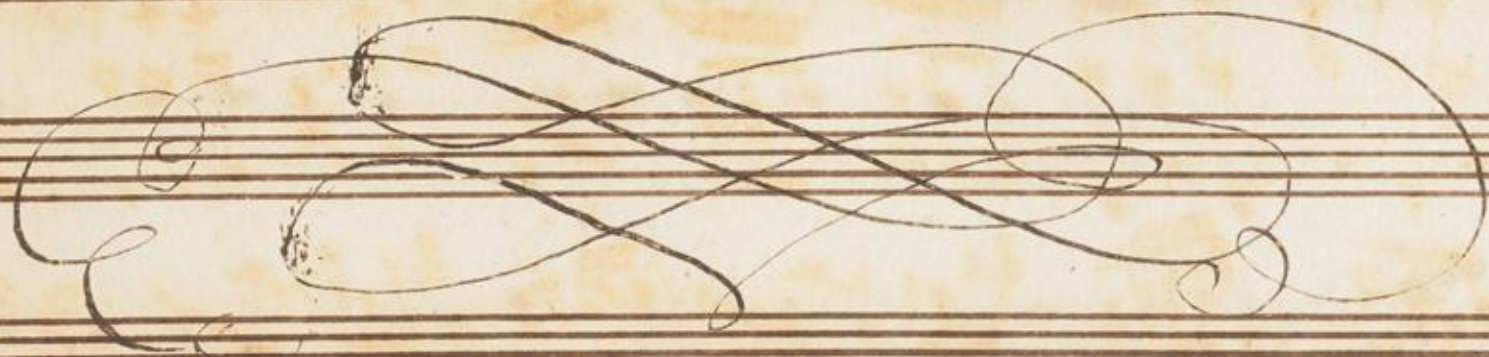

*And: Allegro*

*All.*

*Segue*

*Allegro*

*Line*

*Allegro*

*Segue*

Two empty musical staves are located at the bottom of the page, below the main body of handwritten notation. They are blank, with only the five-line structure visible.

*Andante*

*Fine*

B♭

*Allegro*

*Fine*

*Allegro*

Segue

*Fine*

*Allegro*

*For Voice*

*Segue*

Four empty musical staves, each consisting of five horizontal lines, arranged vertically. They are currently blank and contain no musical notation.

ML

*Presto*

M.

42

42

*Allegro*

Segue

42

Two empty musical staves, each consisting of five horizontal lines, located at the bottom of the page. They are completely blank, with no notation or markings.

43

A4

*Allegro*

AA

*Allegro*

*Segue*

45

*Fine*

*Allegro*

A7

*She*

*Allegro*

*Esme*

*Allegro*

Sl.

*Allegro*

Segue

*Fine*

*Allegro*

Two empty musical staves, one above the other, consisting of five lines each.

M:

*Line*

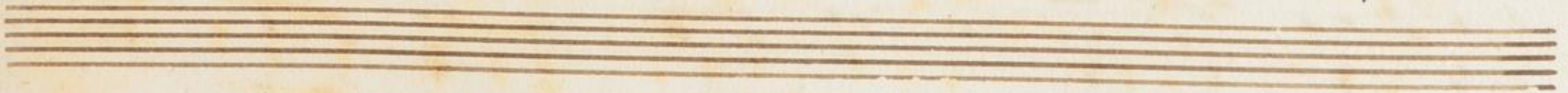

*Allegro*

Two empty musical staves, each consisting of five horizontal lines, located at the bottom of the page.

Four empty musical staves at the bottom of the page, consisting of five lines each, with no notation present.

*Allegro*

*Segue*

55

Fine

113

*Piu' tosto presto che Allegro*

Two empty musical staves, each consisting of five horizontal lines, located at the bottom of the page.

*Fine*

Fine

*Segue*

*Fine*

*Non presto ma à tempo di ballo*

59

Fine

124

*Allegro*

Four empty musical staves are located at the bottom of the page, arranged in two pairs. They are completely blank, showing only the five-line structure of the staves.

*Sine*

*Fine*

62

*Andante*

*Segue*

*Allegro*

63

64

*Allegro*

Segue

64

A single empty musical staff consisting of five horizontal lines.

A single empty musical staff consisting of five horizontal lines.

*Moderato*

65

Minuet

67

*Allegro*

*Allegro*

*Segue*

*Presto*

*Sigue la 2<sup>a</sup> Parte*

*Allegro*

= *Indice* =

N. B. - io le ho mandate con Ordine 1. 2. 3. 4. 5. 6. *ma come qui*

Cap  
Son: 2. +  
Son: 7.  
Son: 8.  
Cry

cap.  
Son: 13. +  
Son: 49.  
m.  
Son: 50.  
Cry

Cap  
Son: 10.  
Cry  
Son: 10.  
Cry  
Son: 12.

Cap.  
Son: 65.  
m.  
Cap.  
Son: 66.  
Cap.  
Son: 186.

*Cop*  
Son: 9. +      *Cop*      Son: 10.      *Cop*      Son: 19.

*Cop*      *Cop*      *Cop*  
Son: 30.      Son: 32. +      m. 2.      m. 2.      Son: 38.

*Cop*      *Cop*      *Cop*  
Son: 51.      Son: 52.      Son: 53. +

*Cop*      *Cop*  
Son: 58. +      Son: 70.      Sonata 17

*Cop*  
Son: 19. *Cop* Son: 15. + *Cop* Son: 20.

Son: 31. + Son: 32. + Son: 41.

*Cop.* Son: 42. *Cop.* Son: 45. + *Cop.* Son: 40.

*Cop.* Son: 59. + *Cop.* Son: 63. + *Cop.* Son: 64.

*Cop*  
Son: 09. +      *Cop* Son: 1A. +      *Cop* Son: 02. +

*Cop* Son: 12.      *Cop* Son: 35.      *Cop* Son: 30.

*Cop* Son: 1A. +      *Cop* Son: 13.      *Cop* Son: 28.

*Cop* Son: A3.      *Cop* Son: A4.      *Cop* Son: A2.

*Cop.*  
Son: 18.  
Son: 20.  
Son: 24.  
*Cop.*

*Cop.*  
Son: 25.  
Son: 35.  
Son: 50.  
*Cop.*

*Con*  
Son: 68.  
Son: 21.  
Son: 33.  
*Cop.*

*Cop.*  
Son: 34.

*Fine*

Sono in questo libro Settanta Sonate

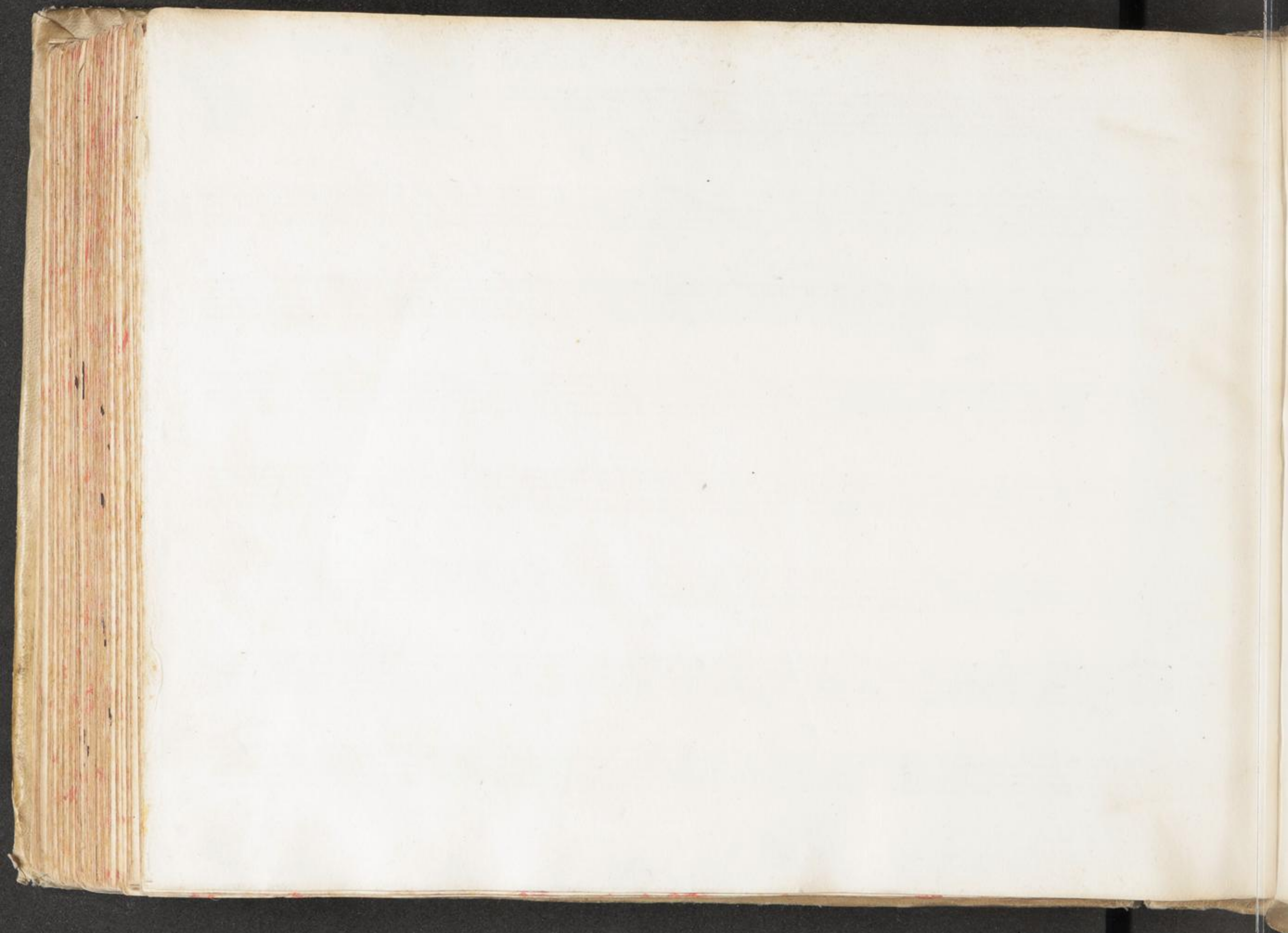

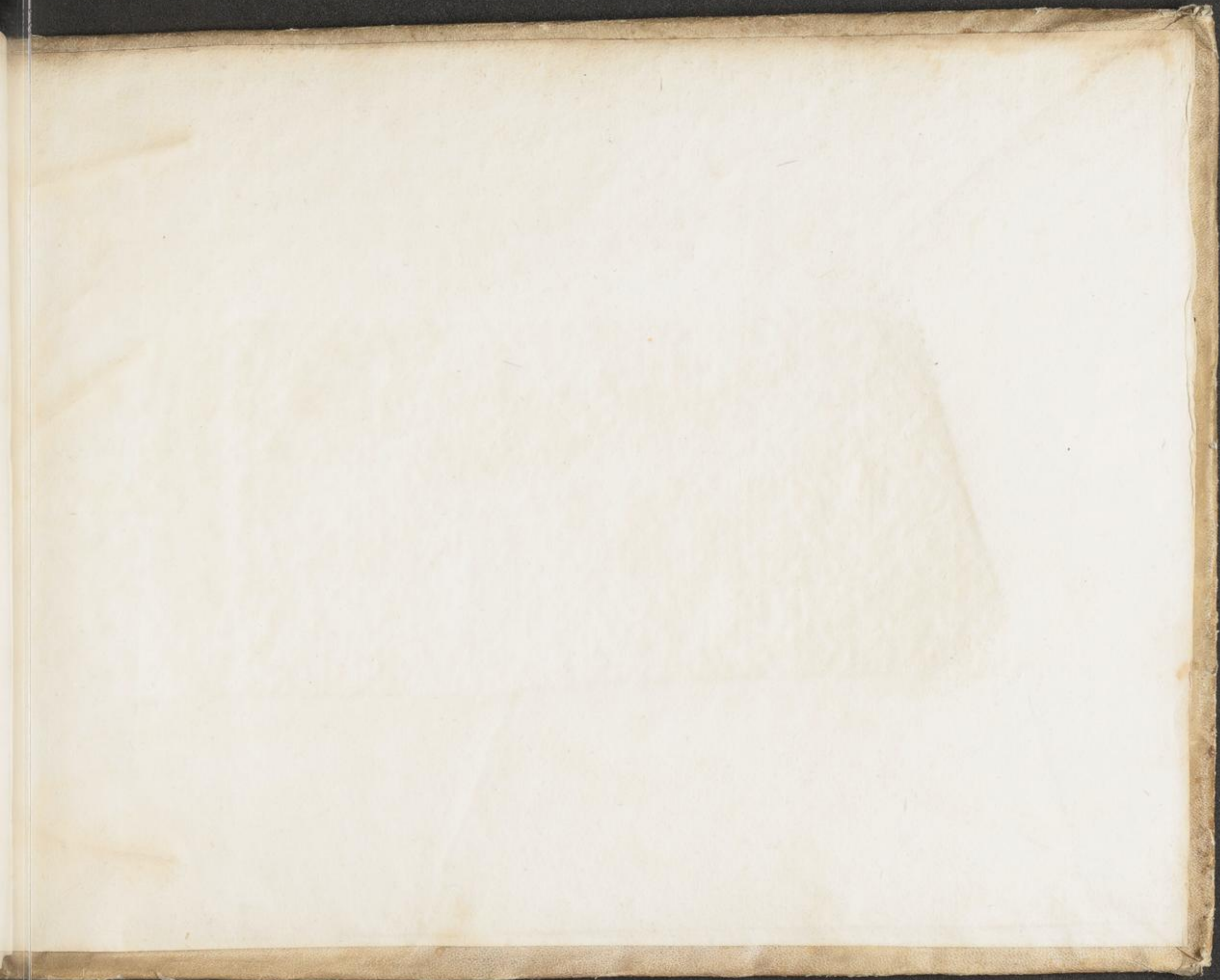

2-

4

*Sonata p. Cembalo*

*Del Sig.<sup>to</sup>*

*A. Domenico Scarlatti*

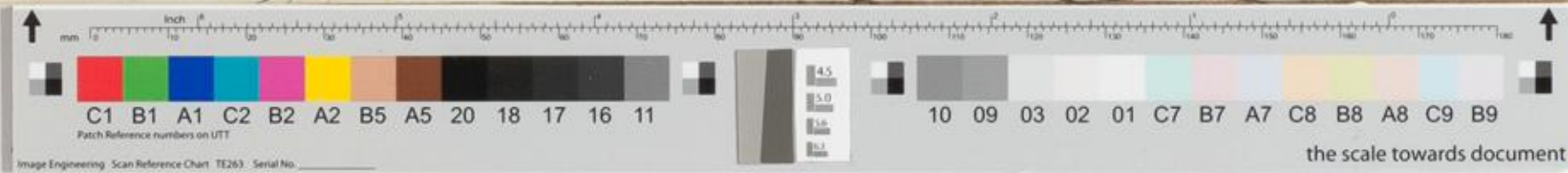

**DIÖZESANBIBLIOTHEK  
MÜNSTER**  
 KATHOLISCHE KIRCHE  
 BISTUM MÜNSTER

In Kooperation mit dem  
 Institut für Musikwissenschaft  
 der WWU Münster

**Musikwissenschaft**  
 Münster

92