

Small, dense text visible on the left edge of the page, likely bleed-through from the reverse side. The text is too small to be legible.

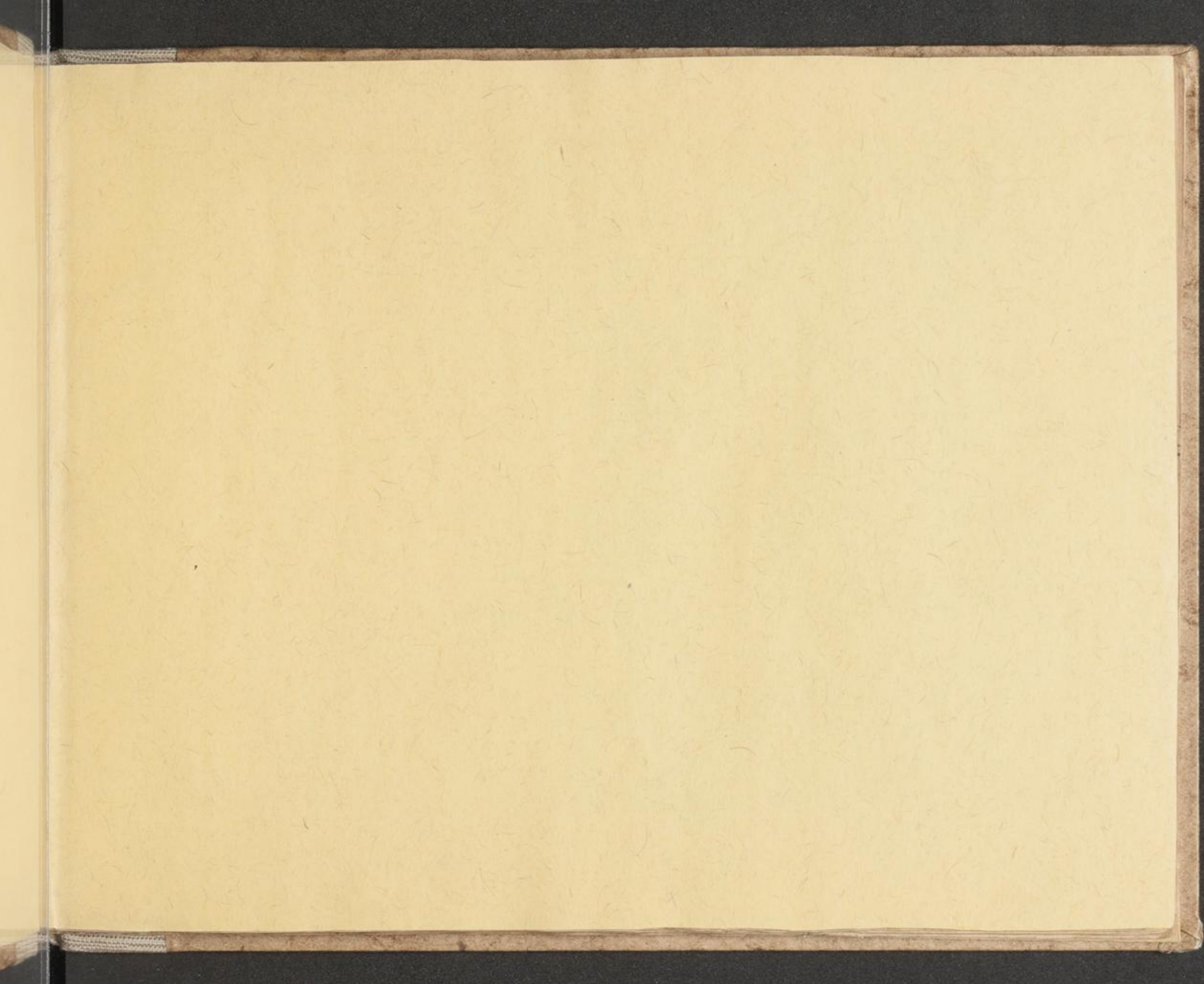

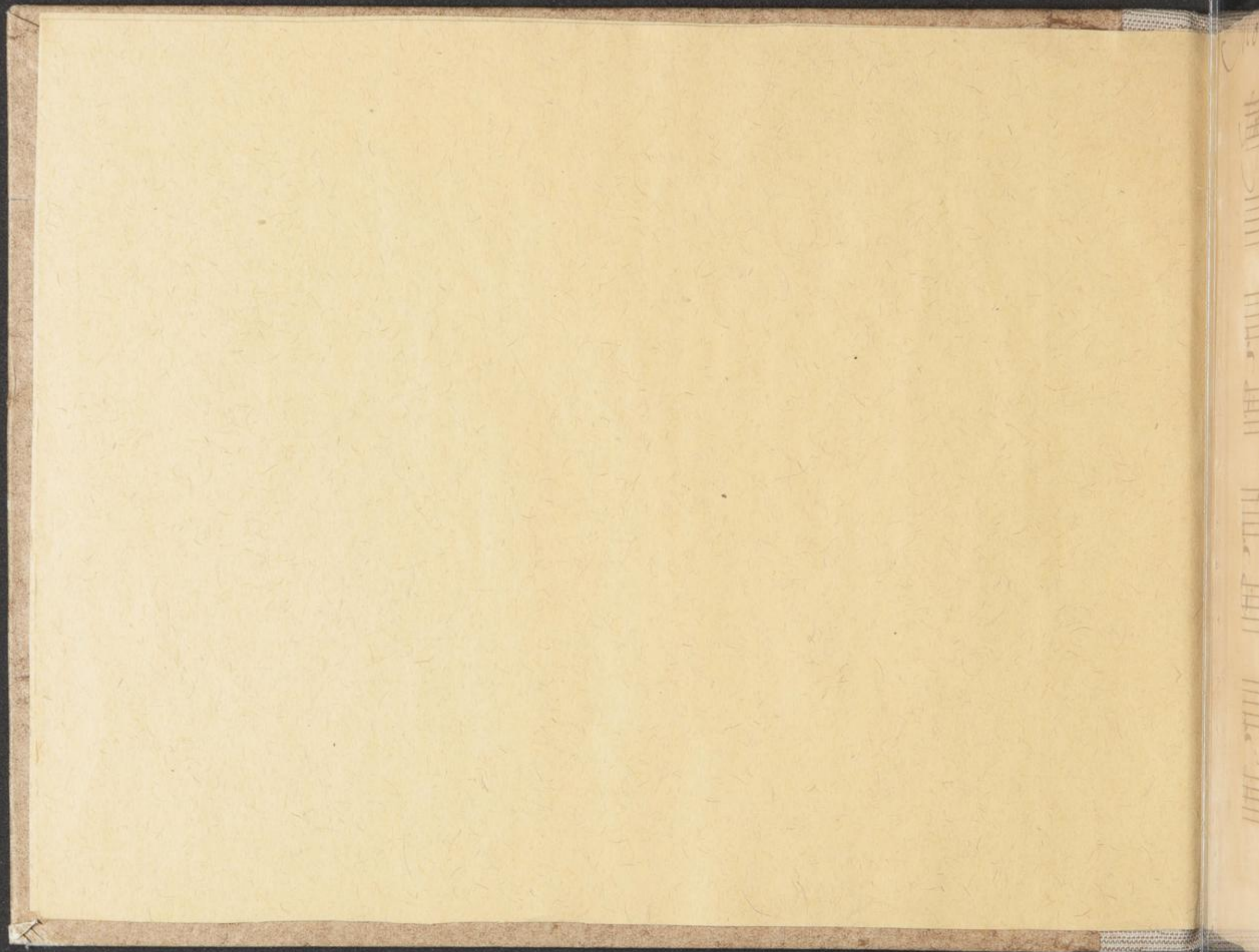

Mottetto a canto solo con Vcl. Viol. Sic. Hen

*Viol. Solo*  
O qualis de celo

Sonus tanquam aduenientis Spiritus uehementis

Totam replet domum amore et

Suavis aure sibilus mortalium corda dum

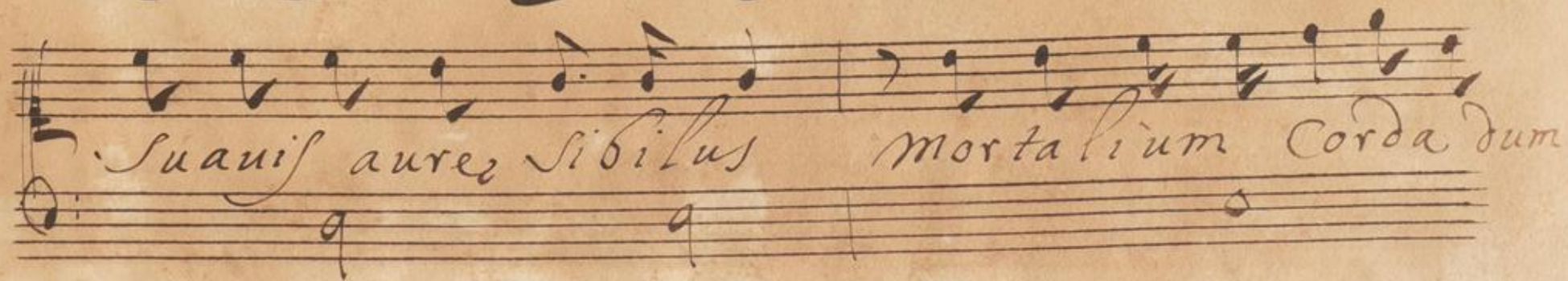

perflat, ad Sanctos amoris Estus impro:

= uisus inuitat.

Con VV

Ad plausus ad iubilae Ad plausus ad

*iubila sellantur Cordis*

*nubila recedat culpe, nox rece-*

*= dat culpe, nox recedat culpe, nox rece-*

*= dat culpe nox*

*Ad glau*

*Sus*

ad plausus ad

iubila pellantur Cordis nu = bi =

La pellan - tur

Cordis nu = bila rece =

dat culpe

nox recedat Culpe nox rece - dat

Cul = pe nox

*Lux micat celo fulgida aura spirat cordi*

*fulgida Sancti amoris blanda est*

*uox Sancti amoris blanda est uox*

*Lux micat celo fulgida*

aura spirat cordi *serena*

Sancti amoris blanda est uox Pan - -

da est uox

Lia ergo mortalis

gnare, cecitatis, procul, pelle, ti-

moref, et tu turba fidelis, de can-

*= tare Divinos Summi regis amore.*

*Gaude*

*gaude tellus be-*

*nigna decora Sanctus amor*

*Sanctus amor descen*

*dit ad re*

*Sanctus amor Sanctus amor de*

*Sanctus amor descendit ad*

*te ad te ad*

*te Sanctus amor Sanctus*

*amor descendit ad te*

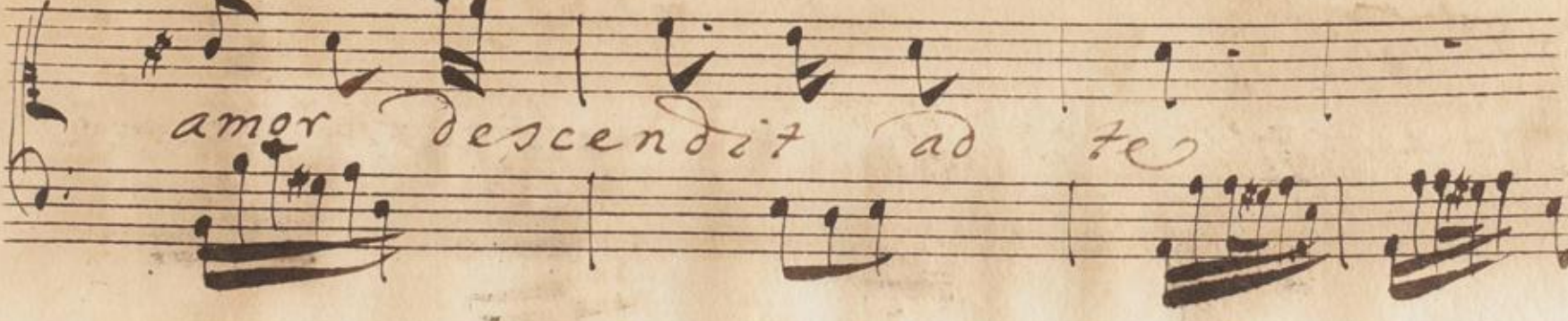

Cordis Laus Sit

plena Sonora mentes nostras in

uitet ad Se mentes nostras

Mentes nostras inuitet ad se Cordis

Laus Sit plena Sonora

mentes nostras inuitet ad

Da  
Se Ca

Alleluia alleluia

alleluia

Alleluia alle

*mia* *alle lu-*

*ia*

alleluia alle

luia

alle luia

alleluia alleluia

alleluia alleluia alleluia

ia alleluia alleluia

ia Alleluia.

*Andante*

O qualis de celo sonus tanquam advenientis spiritus vehementis

totam replet domum amore? et suavis aure libilius mortalium corda

perflabit, ad sanctos amoris eius improvisus invitabat?

Ad plangus ad iubilata

ad plangus ad iubilata pellantur cordis iubilata recedat culpa nox reire

dat culpa nox rec edat culpa nox rece dat culpa nox

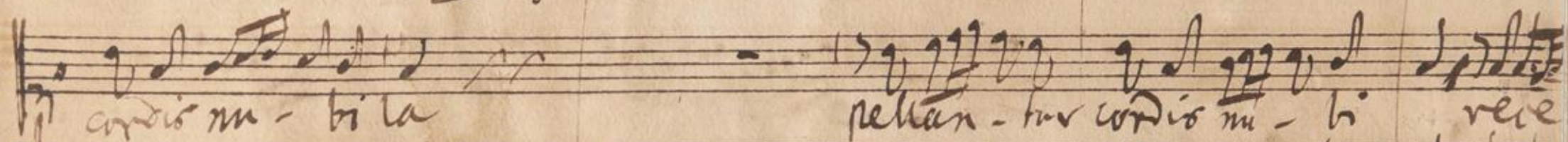

cordis mi - bi la

pellan - tur cordis mi - bi vere

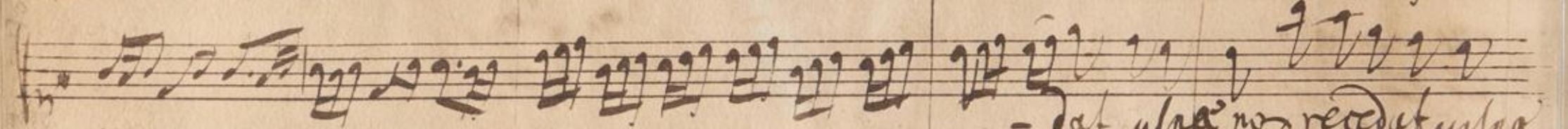
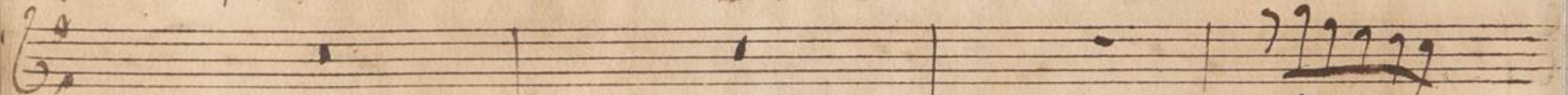

- dat culpa no, recedat culpa

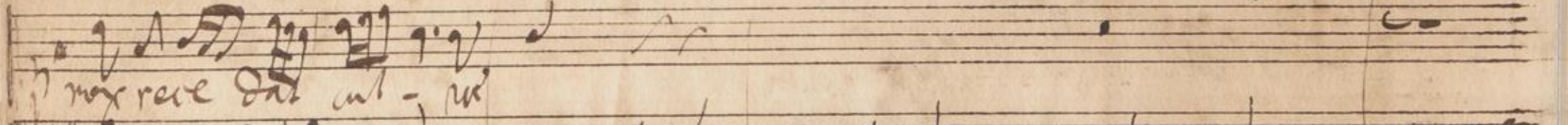
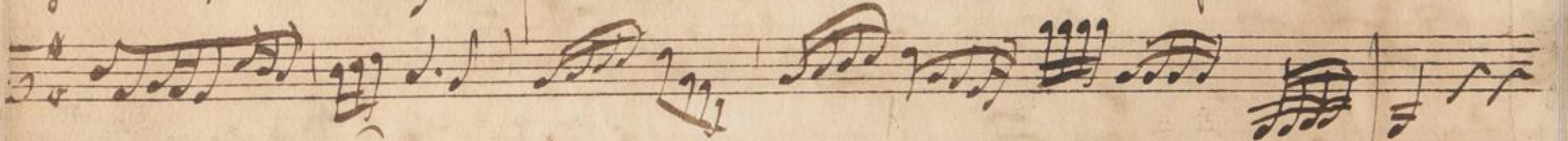
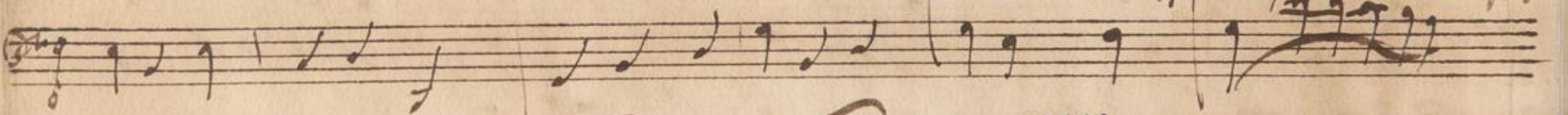

max vere dat cul - pa

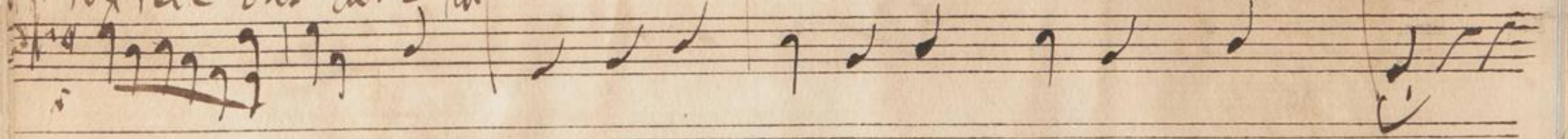

*lux micat caelo fulgida aura spirat cordi turgida sancti amoris blanda est*

*vox sancti amoris blanda est vox lux micat caelo fulgida aura spiro*

*turgida sancti amoris blanda est vox blan*

Eia ergo mortales ignara coecitatis procul pelle timores

Met in turba fidelis decantare divinos summi regis amores.

Laudate

gaude tellus benigna deo ra  
sanctus amor  
sanctus amor de

dit ad te  
sanctus amor

sanctus amor descendit descendit descendit

gaude tellus benigna deo ra benigna  
sanctus amor

sanctus amor descendit ad te ad te

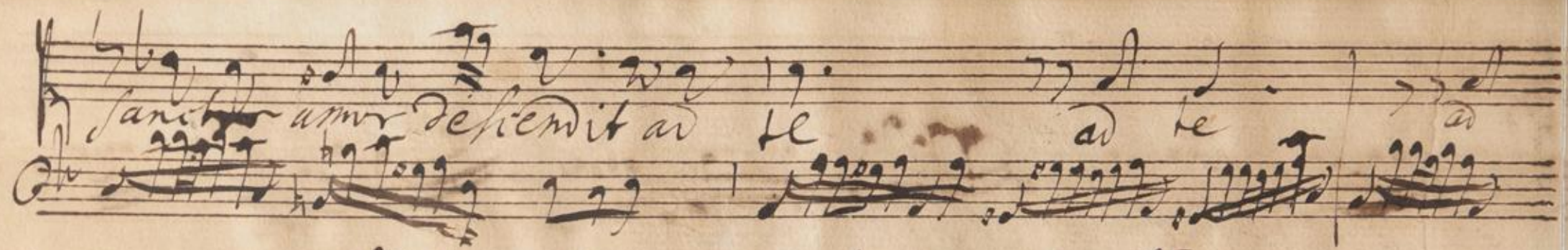

te sanctus amor sanctus amor descendit ad te

cordis laus vit

plena terra mentes nostras in vit ad te mentes nostras

mentes nostras in vit ad te cordis laus vit plena terra

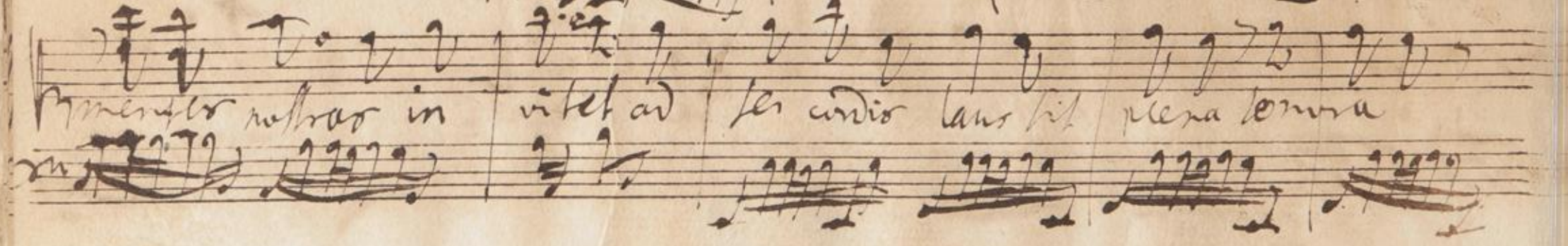

mentes in hunc mundum ad se. *Da*  
*agn*

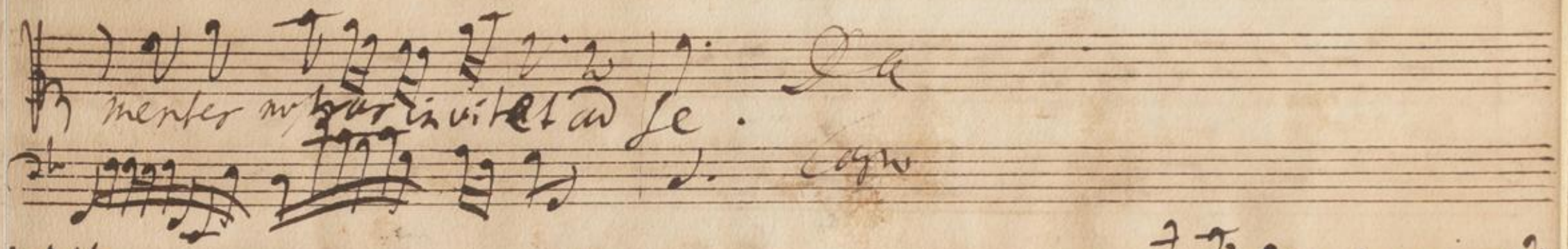

Alleluia alleluia - - - - -  
Alleluia

Alleluia alle

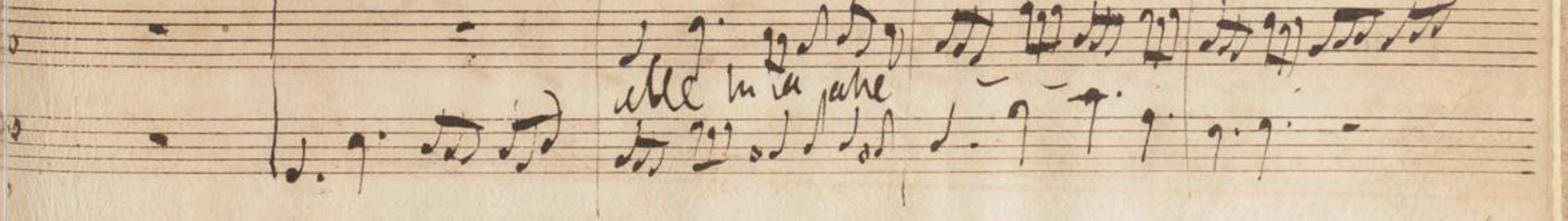

alleluia ia alleluia

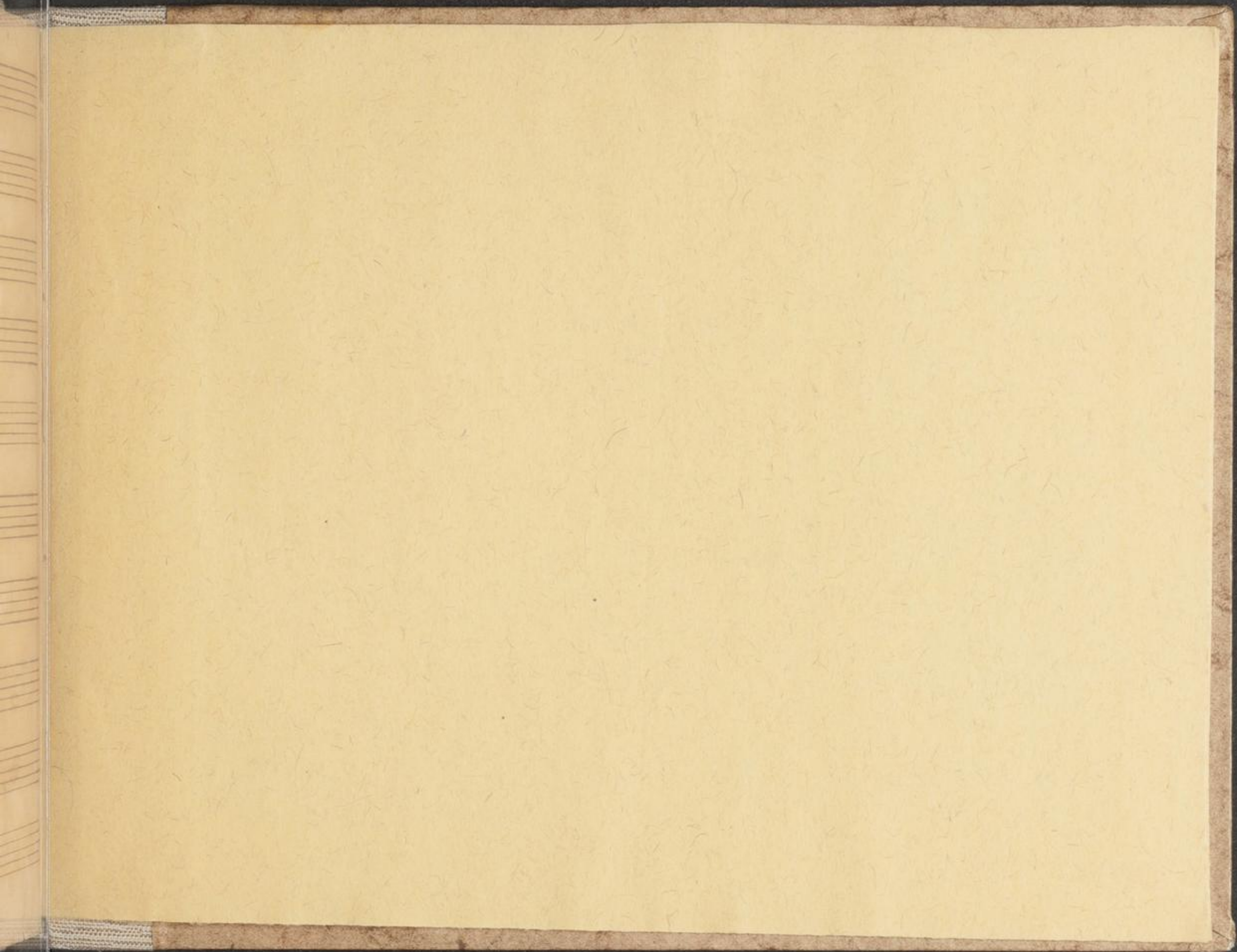

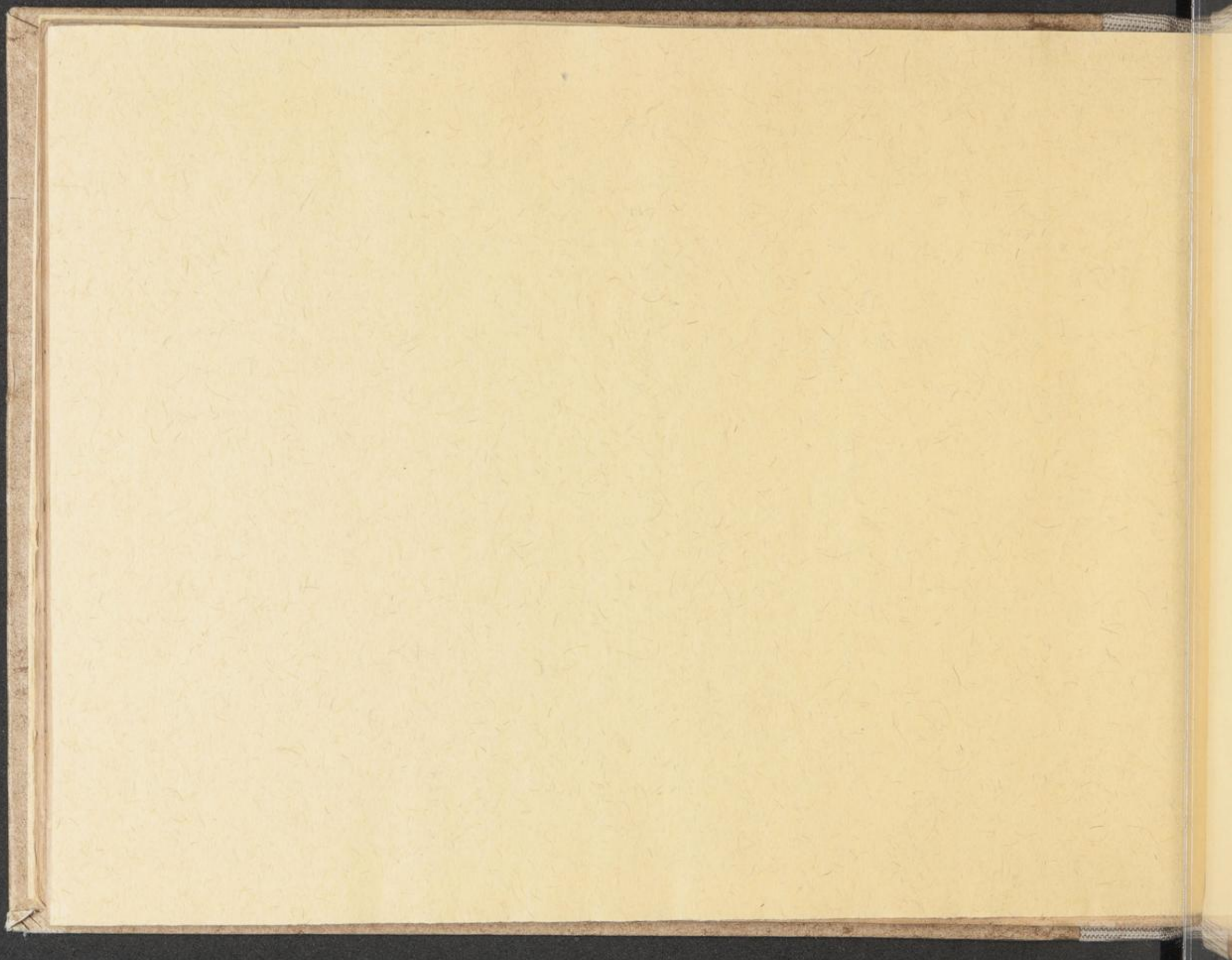

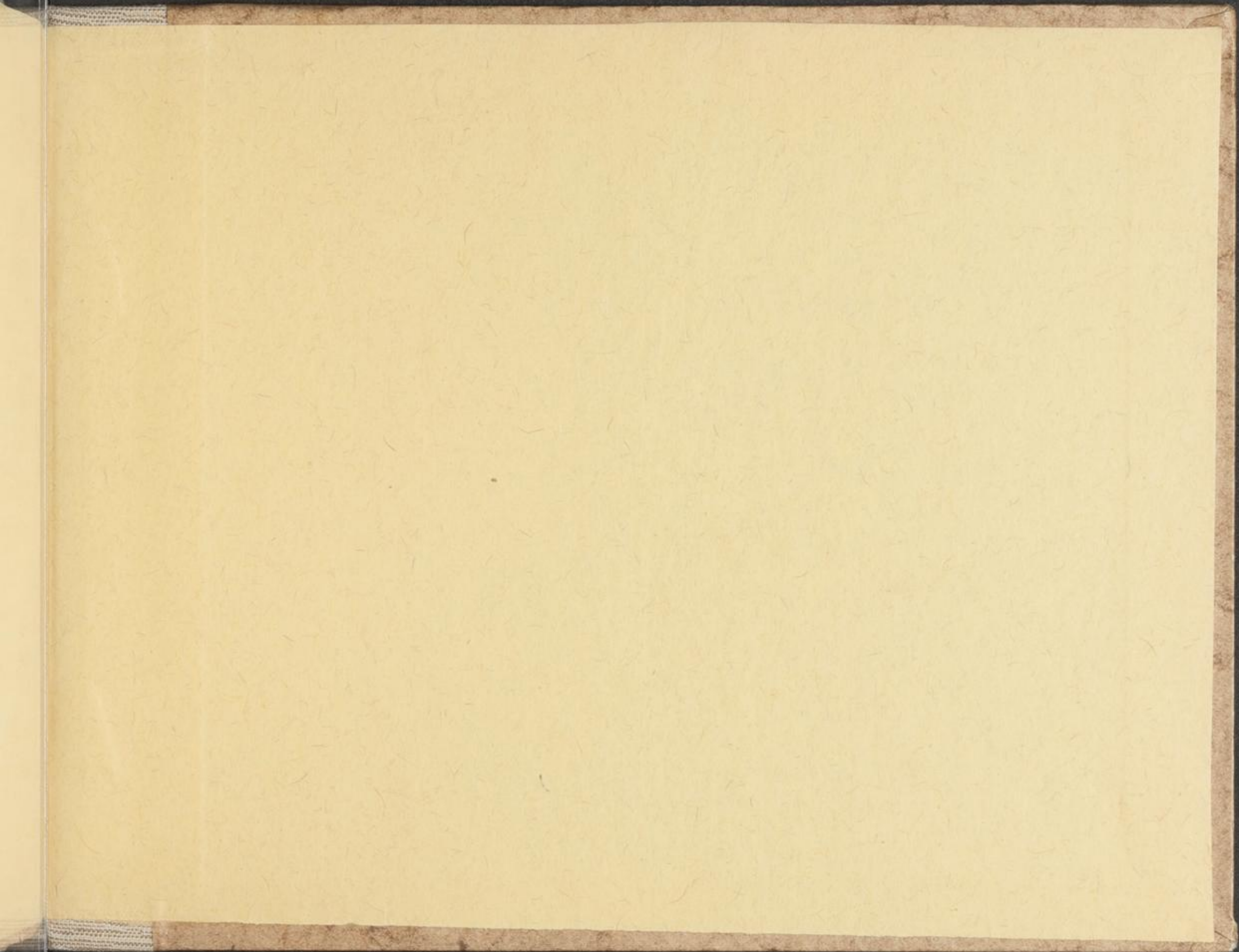

Motetto a canto solo con Vcl. Viol. Sig. Hen

*And. Tace*  
O qualis de celo

Sonus tanquam aduenientis Spiritus uehementis

Totam replet domum amore et

orda dum

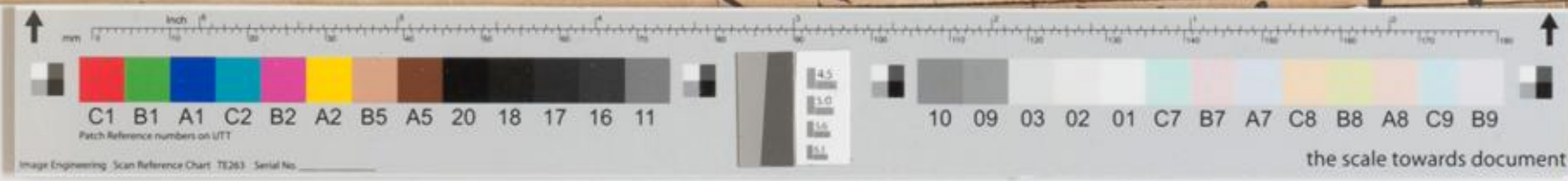

 **DIÖZESANBIBLIOTHEK  
MÜNSTER**  
KATHOLISCHE KIRCHE  
BISTUM MÜNSTER

In Kooperation mit dem  
Institut für Musikwissenschaft  
der WWU Münster

 **Musikwissenschaft  
Münster**

1858 9